

PLAN SHOWING THE EXISTING CONSTRUCTION OF R.C.C ROOFED G.F, F.F. & S.F. SCHOOL BUILDING OF "J.M.J. SCHOOL" AT OLD N.H.5, MAIN ROAD, KANCHILI VILLAGE, PANCHAYAT & MANDAL, SRIKAKULAM DISTRICT.

NAME OF THE CORRESPONDENT: SR. FATIMA MARY.K

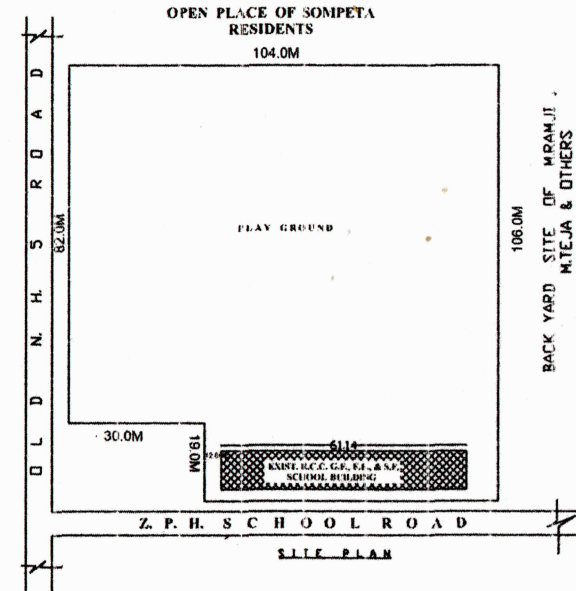
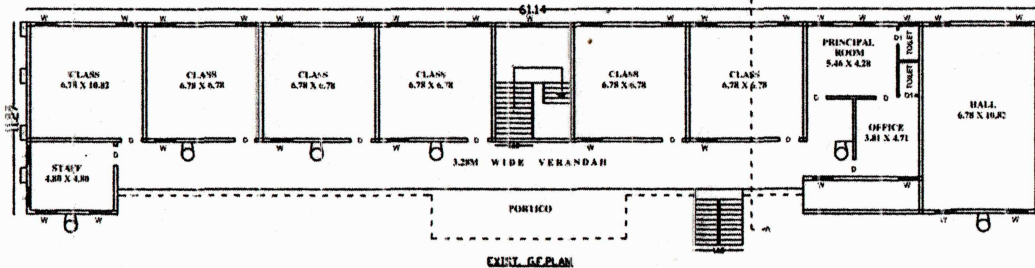
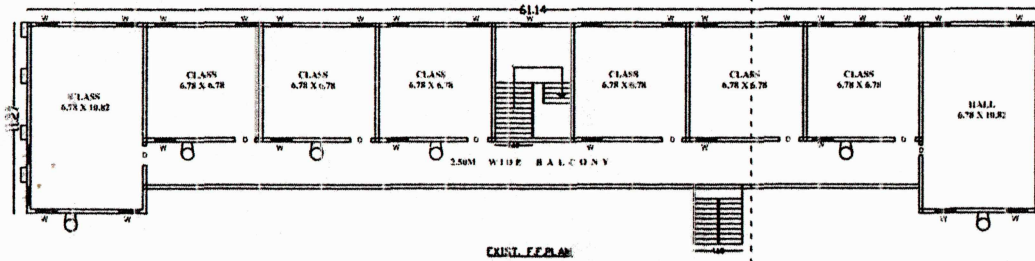
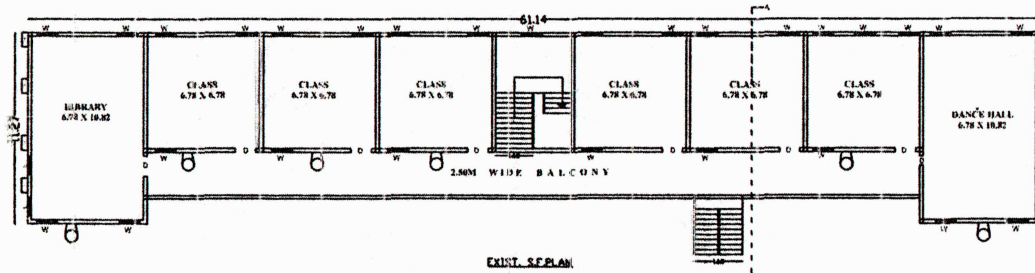
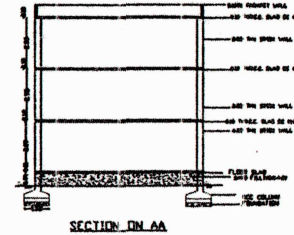
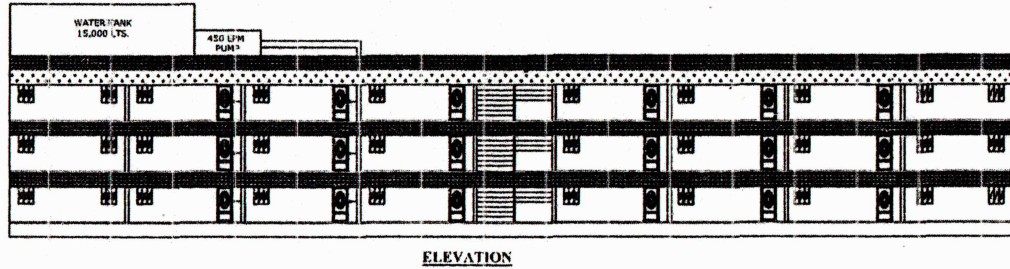

OFFICE USE:

LEGEND:

- 1) HOSE REEL - 3 NOS.
- 2) W.CO2 - 4 NOS.
- 3) 450 LPM PUMP - 1 NO
- 4) DCP 5 KG - 2 NOS.
- 5) CO2 4.5 KG - 1 NO.
- 6) SAND BUCKETS - 8 NOS.

AREA STATEMENT

| | |
|-----------------------|------------------|
| TOTAL SITE AREA | : 11,024.00 Sq.M |
| EXIST.G.F.PLINTH AREA | : 689.05 Sq.M |
| EXIST.F.F.PLINTH AEA | : 689.05 Sq.M |
| EXIST.S.F.PLINTH AREA | : 689.05 Sq.M |
| TOTAL PLINTH AREA | : 2067.15 SQ.M |
| PLAY GROUND AEA | : 8,200.00 Sq.M |

REFERENCE:

D - DOOR - 1.00 X 2.0
W - WINDOWS - 1.06 X 1.22

ALL DIMENSIONS ARE IN METERS
SCALE 1:100 1:200

SIGNATURE OF THE OWNER:

SIGNATURE OF THE LICENSED ENGINEER/ SURVEYOR:

M. Ravi Kumar

M. RAVI KUMAR
Municipal/SUDA Licensed Surv
Srikakulam Municipal Corpora
License No. 9/2023-24

PLAN SHOWING THE EXISTING BLOCKS 2 & 3 , R.C.C. ROOFED G.F & F.F SCHOOL BUILDING OF "J.M.J. SCHOOL" AT OLD N.H.5, MAIN ROAD, KANCHILI VILLAGE, PANCHAYAT & MANDAL, SRIKAKULAM DISTRICT.

NAME OF THE CORRESPONDENT: SR. FATIMA MARY.K

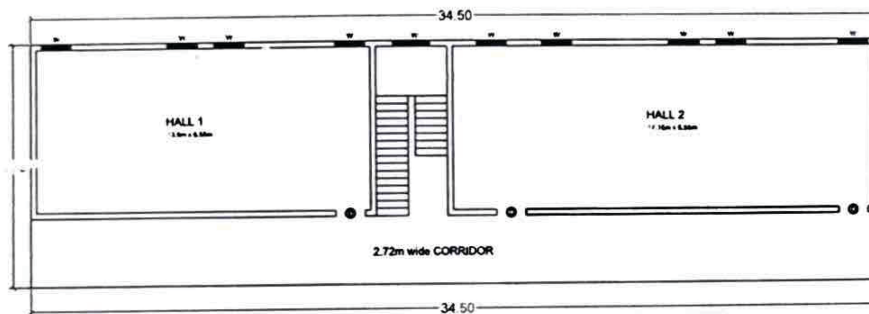

BLOCK 2 - FIRST FLOOR PLAN

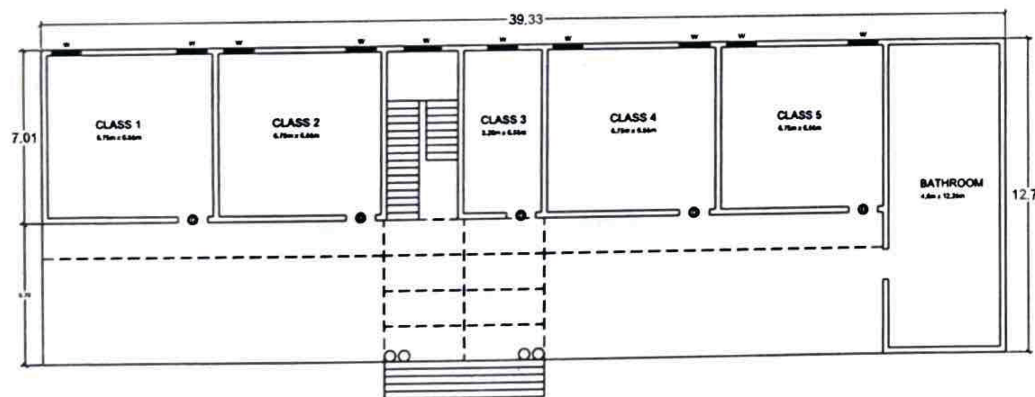

BLOCK 2 - GROUND FLOOR PLAN

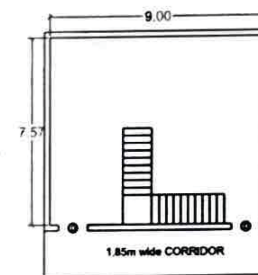

BLOCK 3 - FIRST FLOOR PLAN

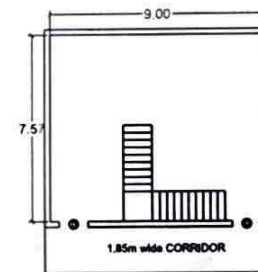

BLOCK 3 - GROUND FLOOR PLAN

OFFICE USE

LEGEND :

- 1) HOSE REEL
- 2) W CO2
- 3) 450 LPM PUMP
- 4) DCP 5 KG
- 5) CO2 4.5 KG
- 6) SAND BUCKETS

AREA STATEMENT :

| | |
|-------------------------|----------------|
| TOTAL SITE AREA : | 11,024.00 Sq.M |
| EXIST G.F.PLINTH AREA : | 593.00 Sq.M |
| EXIST F.F.PLINTH AREA : | 429.00 Sq.M |
| TOTAL PLINTH AREA : | 1,022.00 Sq.M |
| PLAY GROUND AREA : | 8,200.00 Sq.M |

REFERENCE :

- D - DOOR - 1.00 X 2.0
- W - WINDOW - 1.06 X 1.22

ALL DIMENSIONS ARE IN METERS

SCALE 1:100 1:200

SIGNATURE OF THE OWNER:

SIGNATURE OF THE LICENSED ENGINEER/ SUPERVEYOR:

Ar.K.Divija Velangini
Ar.K.Divija Velangini,
 B.Arch.
 Lic.No.CA/2023/157245

